

PLAT OF SURVEY

INDEX LEGEND

Property Location: part W1/2 SW1/4 Section 19, Township 71 North, Range 2 West
 part NE1/4 SE1/4 Section 24, Township 72 North, Range 2 West
 Des Moines County, Iowa

Surveyor: Robert H. Lance, Iowa P.L.S. #21980, rob@lancesurveying.com

Return Document to: Lance Surveying Services (319) 986-6779
 1505 North Broadway Street, Mt. Pleasant, IA 52641

Survey Requested by: Steffes Group

Proprietor: Romkey Family Farms

Survey Completed: 25 February 2020

Sheet 1/1 | Basis of Bearing: IA RTK, ISPS Zone | Romkey Family Farms.dwg

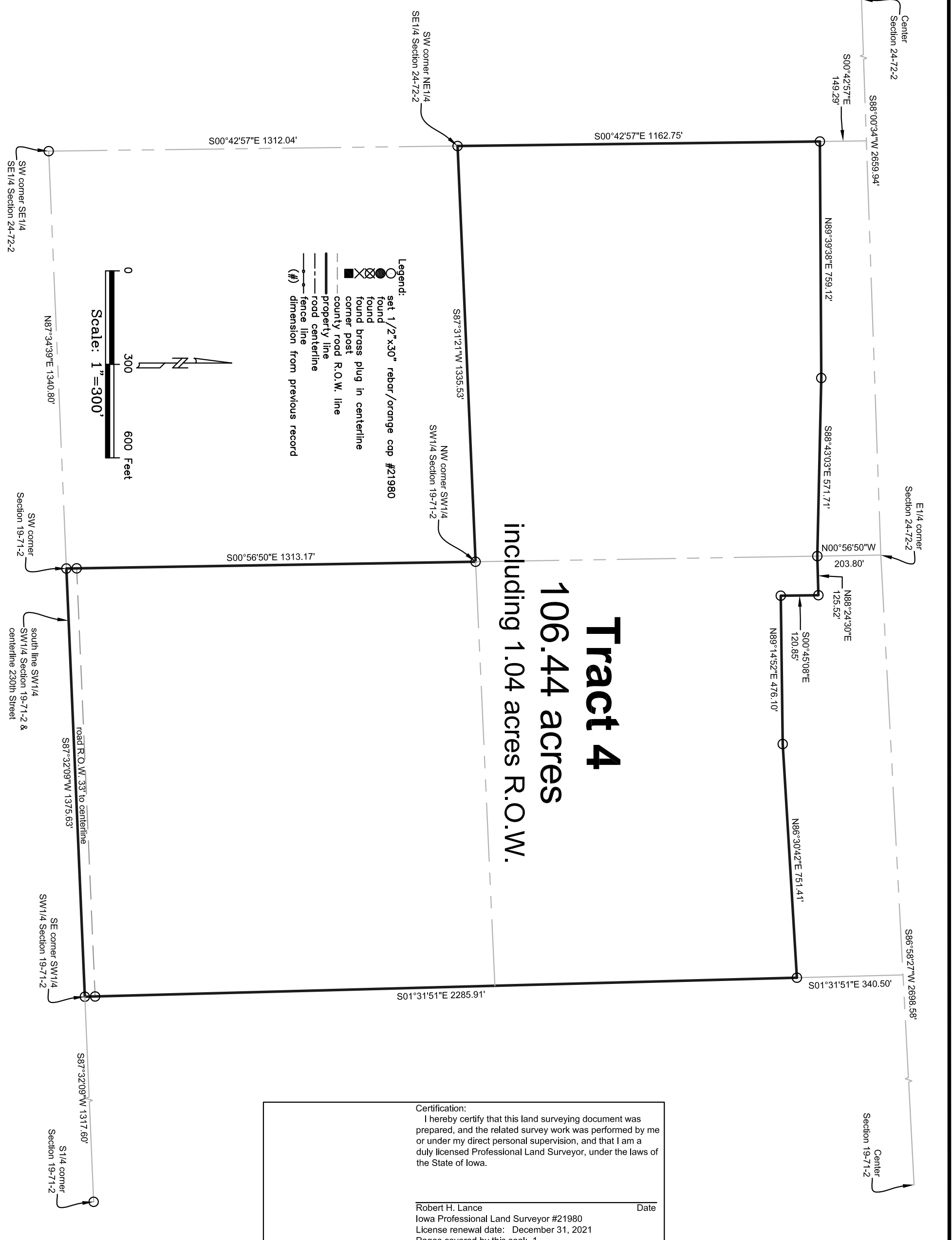

Tract 4
 including 1.04 acres R.O.W.

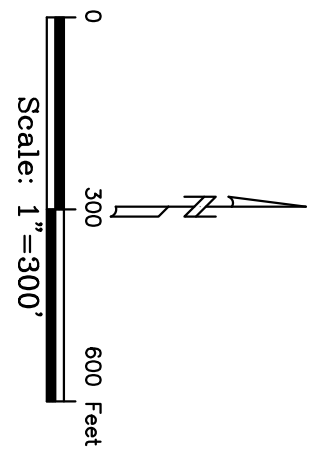

- Legend:
- set 1/2"x30" rebar/orange cap #21980
 - found
 - ⊗ found
 - ⊙ found brass plug in centerline
 - corner post
 - county road R.O.W. line
 - property line
 - road centerline
 - fence line
 - (#) dimension from previous record

Certification:
 I hereby certify that this land surveying document was prepared, and the related survey work was performed by me or under my direct personal supervision, and that I am a duly licensed Professional Land Surveyor, under the laws of the State of Iowa.

Robert H. Lance _____ Date
 Iowa Professional Land Surveyor #21980
 License renewal date: December 31, 2021
 Pages covered by this seal: 1